

Hemlängtan

INTRO

Lasse Dahlberg

Vemod i Västerplana

Långsamt ad lib.

Lasse Dahlberg

§ Snabbt (♩ = 160)

45 Cm Gm D7

49 Gm Cm Gm D7

53 **Tempo I** Gm Gm Gm7 Gm6 Cm D7

58 Gm Gm7 Gm6 D7

63 Cm Bb Ab G7 Ab G7 Cm

Fine

Bratteforsvalsen

Lasse Dahlberg

7

14

21

29

37

44

52

59

66

Fine

D.C. al Fine

Chords: F, C7, F, F, C7, F, B \flat , F, C7, F, B \flat , F, C7, F, B \flat , F, C7, F, F, C7, F, F, C7, F, F, C7, F, Fine, Dm, Gm, A, Dm, Dm7, B \flat maj7, A, Dm, Gm, A, Dm, Dm7, Gm, Gm/A, B \flat , C7, D.C. al Fine

Munkängarna

$\text{♩} = 96$

Lasse Dahlberg

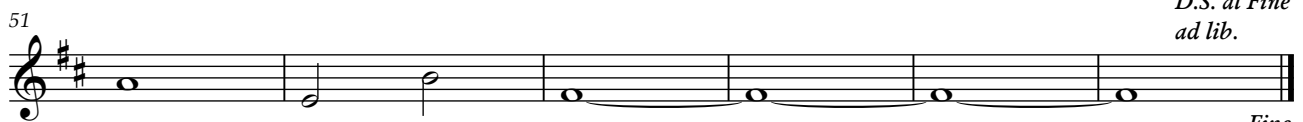
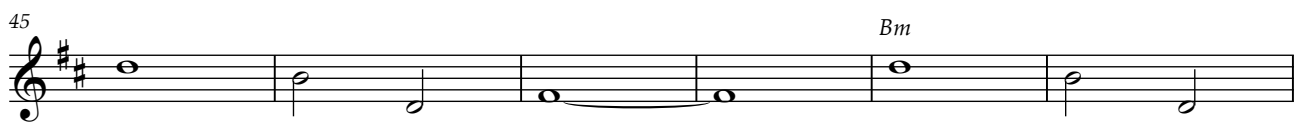
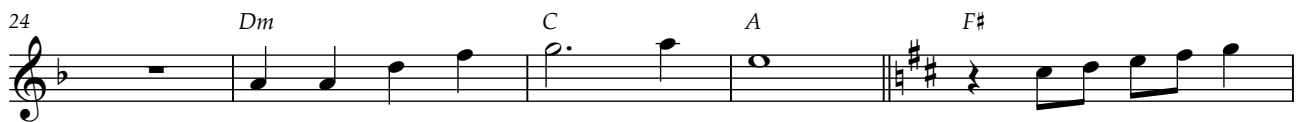
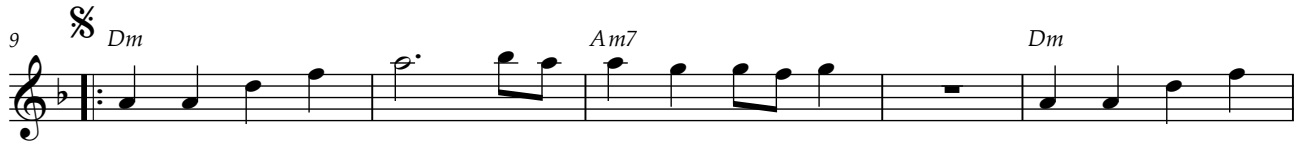

*D.S. al Fine
ad lib.*

Fine

Matilda på Kullen

Lasse Dahlberg

$\text{♩} = 58$ ♩ *Am* *E*

6 *Am* *E*

11 *Am* *Dm* *C*

16 *B^b* *A*

21 *A* *Am* *E*

26 *Am*

31 *E* *Am* *Fine* *Dm* *A*

37 *Dm* *Dm*

44 *Kanon ad lib.* $\text{♩} = 132$ *A*

48 *6x* *A* *D.S. al Fine*

Stenhuggartango

INTRO

Lasse Dahlberg

A7 A7+5 $\frac{3}{8}$ Dm A7

8 A B^b A7 Dm A7 Dm

15 A7 A B^b A7 Dm A7 1 Dm

22 Gm C F A7

29 2 Dm Gm C A7

37 Dm A7 1 Dm

45 2 Dm Gm C

52 F A7 Dm Gm C

60 A7 1 A7+5 D.S. 2 A7+5 Dm

67 A7 A B^b A7 Dm A7

74 Dm A7 A B^b A7 Dm

Hej Kinnekulle

Lasse Dahlberg

$\text{♩} = 56$

Chords: Cm, Fm, B^b, Gm, Cm, Fm, B^b, Dm/A, D^o7, G7, Fm, B^b, B^b7, B^b6, B^b, E^b, A^b, D^o7, G, Fm, B^b, Cm, Fm, B^b, E^b, Cm, A^b, G7, Cm, Fm, B^b, Gm, Cm, Fm, B^b, E^b, Fine, Gm, Cm, A^b, Gm, Gm, Gm, D.S. al Fine

Stampen

Lasse Dahlberg

$\text{♩} = 132$

♩ C

G

Klassons affär

Schottis

Lasse Dahlberg

5

9

13

17

23

29

35

40

45

49

Cyklisten

Lasse Dahlberg

Chord progression for the first staff: B \flat , Cm, F, B \flat , Cm, F, B \flat

Chord progression for the second staff: Cm, F, B \flat , Cm, F, B \flat

Chord progression for the third staff: Cm, D7, Gm, Cm, D7, Gm

Chord progression for the fourth staff: Cm, D, Gm, Cm, D, Gm

Chord progression for the fifth staff: D, Gm, Cm, D, Cm, D7

Chord progression for the sixth staff: Cm, D7, D, Gm, Cm, D

Chord progression for the seventh staff: Cm, D7, Cm, D

Chord progression for the eighth staff: B \flat , Cm, F, B \flat

Chord progression for the ninth staff: Cm, F, B \flat , Cm

Chord progression for the tenth staff: F, B \flat , Cm, F, B \flat

Tjo för vinden

Lasse Dahlberg

1 C B Em A/C#

6 D G G7

13 F Dm G F Dm

21 G F Dm G

27 F Dm G F/A Em/G

33 Dm/F E+5 F Dm G

39 C B Em Em/G C

44 B Em A/C# D G

49 G7 D.S. al Fine

56 F Dm G F Dm G 3 x

Fine and fade out

Koral

ur Bröderna Lejonhjärta

Lasse Dahlberg

Chord progression for the first staff: C, F, G, C.

Chord progression for the second staff: F, G, C.

Chord progression for the third staff: F, G, C.

Chord progression for the fourth staff: Dm, G, C.

Chord progression for the fifth staff: Dm, F, C, C/E, Dm, F, C.

Chord progression for the sixth staff: Dm, F, C, C/E, Dm, F, C.

Chord progression for the seventh staff: C, F, G, C.

Chord progression for the eighth staff: F, G, C.

Karusellen

Lasse Dahlberg

1 A

4 E

7 A E

10 C#m B A E

13 A F# D B G

16 D

19 G D

22 Bm A G D G Em

26 C A

29 E A

32 E

D.C. al ⊕

(Fade out)