

Skogsfrun

Lockande $\text{♩} = \text{ca } 60$

Lasse Dahlberg

mf

p *pp* *mf*

f *tr* *tr*

ff *tr* *tr*

mf

Fallande

Aggresivt *ff*

mf *ff*

mf

Drivande

tempo

Drivande

Lockande

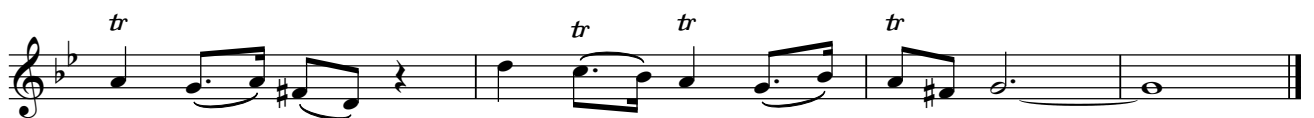

Kalhygge

Lasse Dahlberg

Sorgset $\text{♩} = 84$

The first two staves of the 'Sorgset' section. The first staff begins with a treble clef, a 4/4 time signature, and a dynamic marking of *mf*. It contains a melodic line with a long slur over the first six notes. The second staff continues the melody and ends with a double bar line and a 3/4 time signature.

Sökande $\text{♩} = \text{ca } 176$

The first six staves of the 'Sökande' section. The first staff starts with a treble clef, a 3/4 time signature, and a dynamic marking of *cresc.*. The section is characterized by frequent changes in time signature (3/4, 2/4, 3/4, 2/4, 3/4, 2/4). The melody is primarily eighth-note based. Trills (*tr*) are indicated above several notes in the later staves.

Sjungande $\text{♩} = 84$

The first five staves of the 'Sjungande' section. The first staff begins with a treble clef, a 3/4 time signature, and a dynamic marking of *mf*. The section features a mix of time signatures (3/4, 2/4, 4/4, 3/4). The melody is mostly eighth-note based. A dynamic marking of *f* appears in the third staff, and *p* appears in the fifth staff. The section concludes with a double bar line.

Dans över vatten

Lasse Dahlberg

♩ = ca 144

Molnen driver

Lasse Dahlberg

♩ = ca 92

staccato

ff

mf

pp

mf staccato

3

3

3

5

3

5

3

3

På gren

Lasse Dahlberg

$\text{♩} = \text{ca } 66$

mf

Fritt

f

pp

Drivande

f legato

mf

Fallande

p

Portato

f

Svanen

Lasse Dahlberg

$\text{♩} = \text{ca } 60$

Novembermåne

Dansant $\text{♩} = 50$

Lasse Dahlberg

Skog

en fantasi över två Hälsingelåtar

Lasse Dahlberg

♩ = ca 92

1 2

tr

3

5

3 3

♩ = ca 100

Fine

tr

tr

tr

tr

tr

rit.

D.C. al Fine