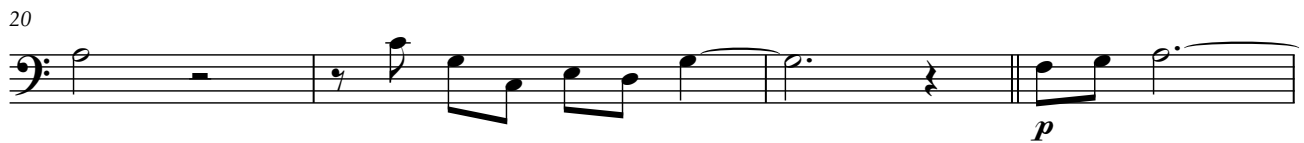
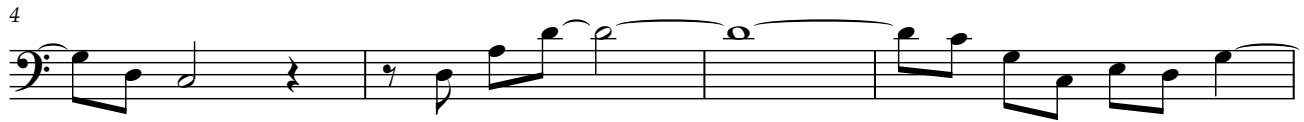

## Intro

Lasse Dahlberg

Andante  $\text{♩} = 96$ 

# Trombone

## Uvertyr

Lasse Dahlberg

*Fanfare I*

♩ = 96

4 *f*

7

10

13 *Fanfare II (rightward)*

19

22 *p* *f*

25

29 *Fanfare III (to left)*

32 *p*

34

37 *con sentimento* *p*

# Trombone

42

47

51

*mf*

57

61

64

69 *Fanfare IV*

*f*

72

*p* *espressivo* *mf*

75

*p*

79

*mf*

84

*f*

87

## Into

Lasse Dahlberg

$\text{♩} = 70$  *amoroso*

*p*

8

13

17 *marcato* *sim.*

*fp*

21

25

28 *soft*

32

36

39 *sim.*

42

# Trombone

45

48

51

54

57  $\text{♩} = 90$  *aggressiv marcato*

61

*Humoresque*

65

68

71

74

77

*aggressiv marcato*

81

*leggiero con sord.*

(4x)

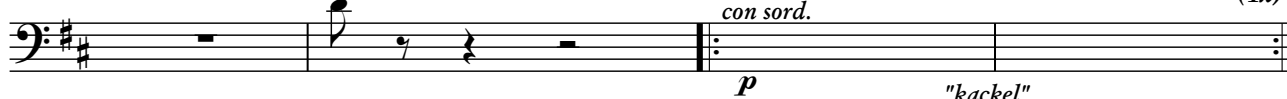

## Trombone

85

89

92

95

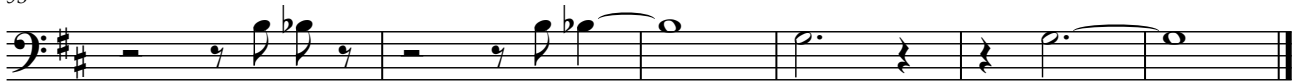

# Post

Lasse Dahlberg

Animato ♩ = 80

4

7

10

13

16

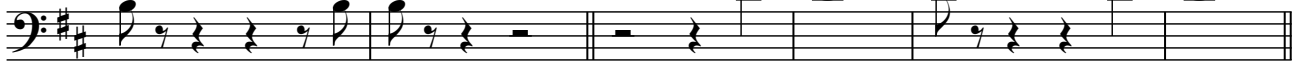

22

25

28

31

34

# Trombone

38

44

50

56

62

67

72

75

78

81

84

87

# Trombone

90

93

96

99

102

105

108

112

117

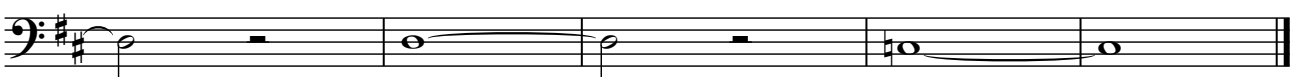

## Circus

Lasse Dahlberg

Festivo ♩ = 138

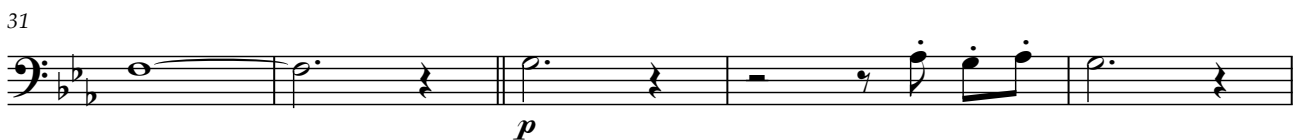
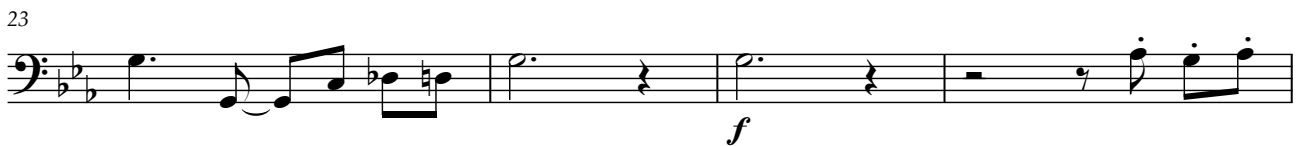

44

47

50

54

58

62

66

70

74

77

80

84

88

## Trombone

92

96

100

104

107

110

113

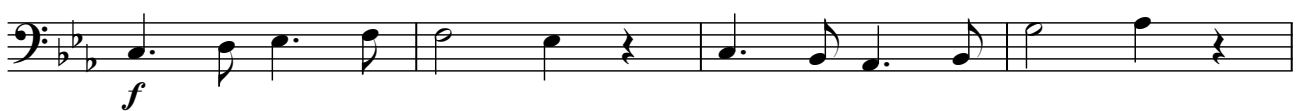

117

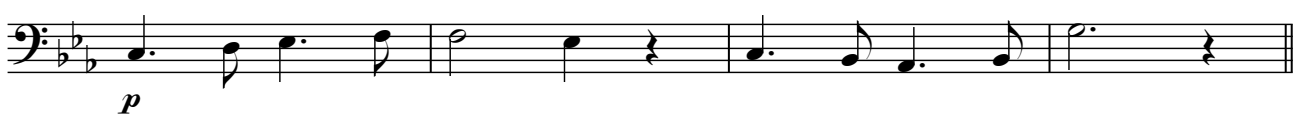

121

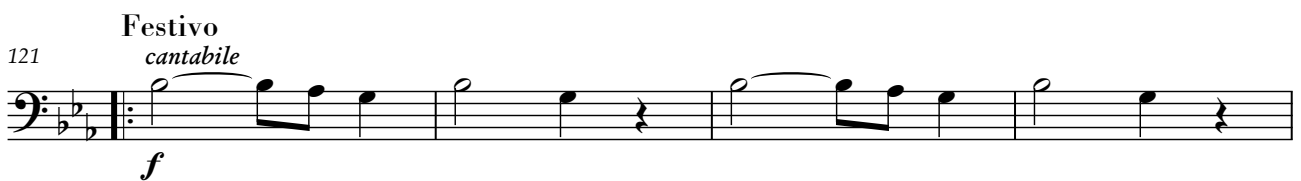

125

129

133

repeat and fade

# Flag Play vals

Lasse Dahlberg

♩ = 144

