

Intro

Lasse Dahlberg

Andante ♩ = 96

marcato

4

7

p

10

cresc.

13

marcato

16

19

22

p *cresc.*

26

ff

Trumpet 2

Uvertyr

Lasse Dahlberg

Fanfare I

♩ = 96

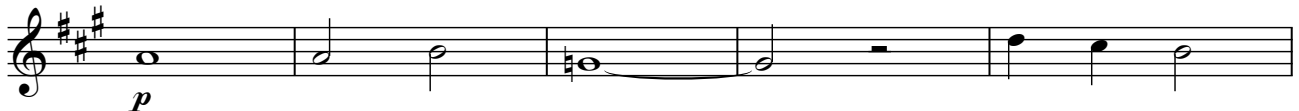
*Fanfare II (rightward)**con sentimento*

45

49

53

53

mf

58

62

62

3

67

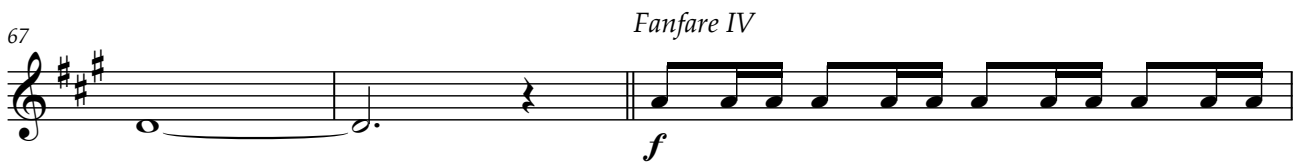

67

Fanfare IV

f

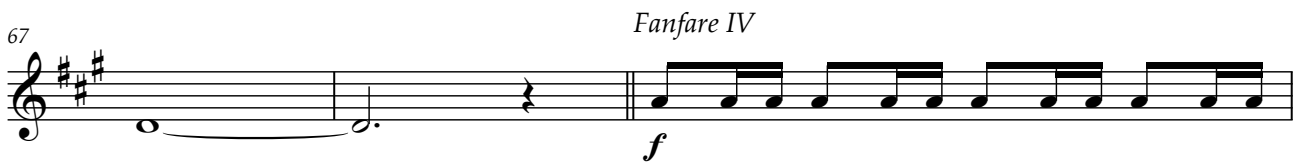

70

70

72

72

p *espressivo* *mf*

75

75

p

79

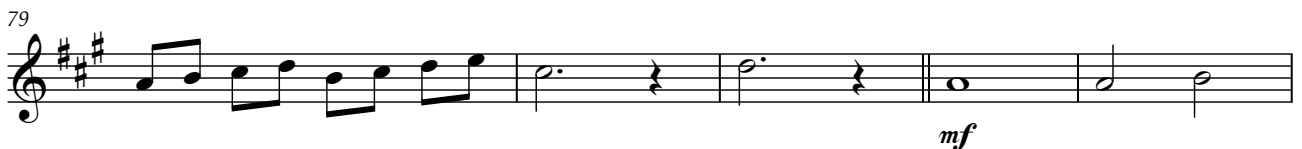

79

mf

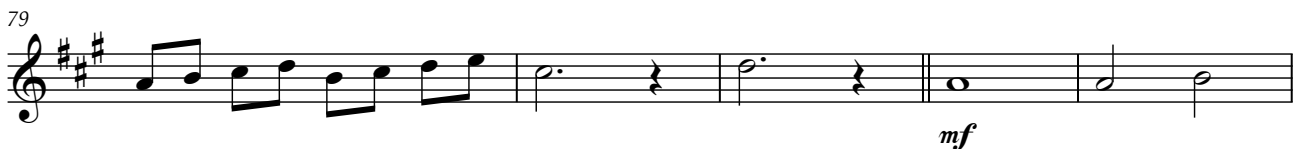

84

84

f

88

88

Trumpet 2

Into

Lasse Dahlberg

$\text{♩} = 70$ *amoroso*

2

p

7

12

2

18

marcato sim.

fp

22

26

31

soft

35

38

sim.

41

solo

45

Trumpet 2

49

52

56

$\text{♩} = 90$ *aggressivt marcato*

60

con sord. (4x)

mf "kackel"

65

Humoresque

68

70

73

75

77

aggressivt marcato

81

leggiero (4x)

con sord.

p "kackel"

Trumpet 2

85

88

91

93

95

97

Post

Lasse Dahlberg

Animato ♩ = 80

Trumpet 2

38 *mf* **2**

45

49 *p*

54 *mf*

58

63 *mp*

67 *f*

72 *mf*

75

78 *rit.* $\text{♩} = 70$ *solo con sord.*

82

86

Trumpet 2

90

93

97

102

105

108

111

114

117

Circus

Lasse Dahlberg

Festivo ♩ = 138

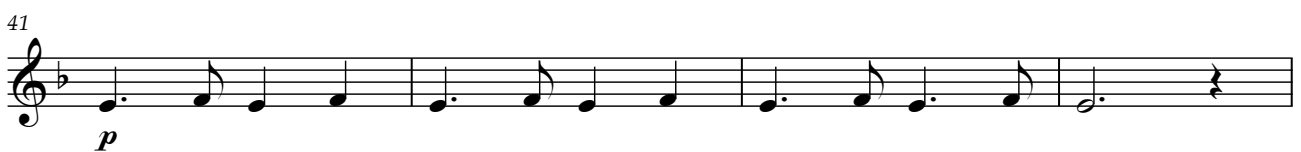
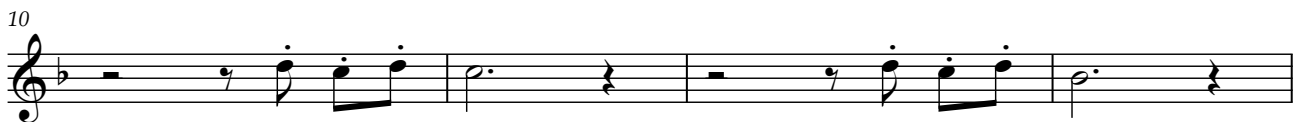

49

53

57

mf

61

cantabile

p

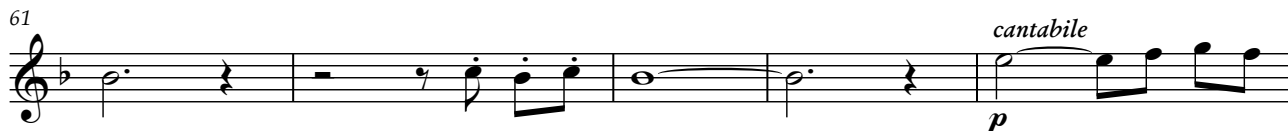

66

Festivo

71

75

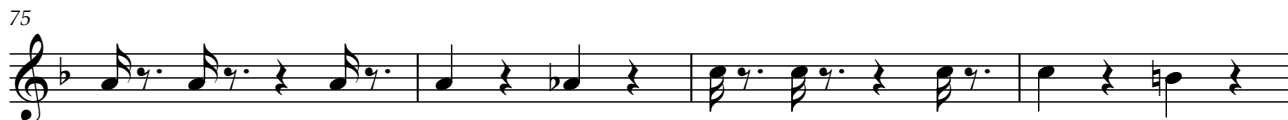

79

83

87

cantabile

mf

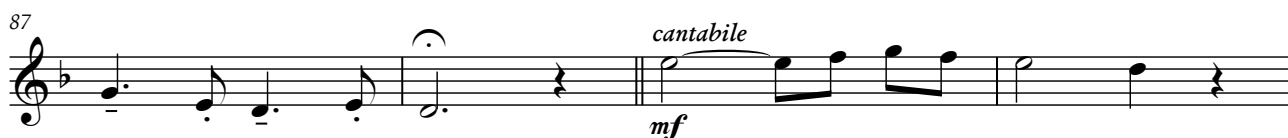

91

95

p

Trumpet 2

100

100

105 Festivo

mf

105

110

110

113

f

113

117

p

117

121 Festivo

f

121

125

125

129 *cantabile*

p

129

133

133

repeat and fade

Flag Play vals

Lasse Dahlberg

♩ = 144

