

Intro

Lasse Dahlberg

Andante ♩ = 96

marcato

4

7

p

10

cresc.

15

marcato

18

21

p

25

cresc.

ff

Valthorn

Uvertyr

Lasse Dahlberg

Fanfare I

♩ = 96

2

f

5

8

11

Fanfare II (rightward)

16

19

22

p *f*

25

Fanfare III (to left)

29

32

p

35

3

40 *con sentimento*

Intro

Lasse Dahlberg

$\text{♩} = 70$ *amoroso*

p

7

12 *marcato*
fp

18 *sim.*

22

25

28

31 *soft*

35

38 *sim.*

41

44

47

50

53

56

$\bullet = 90$ *aggressivt* *ato*

60

con sord. (4x)

mf "kackel"

65

Humoresque

70

75

aggressivt *marcato*

80

leggero (4x)

con sord.

p "kackel"

Valthorn

85

89

93

97

Post

Lasse Dahlberg

Animato ♩ = 80

Valthorn

89

92

95

98

101

104

107

110

116

Valthorn
Circus

Lasse Dahlberg

Festivo ♩ = 138

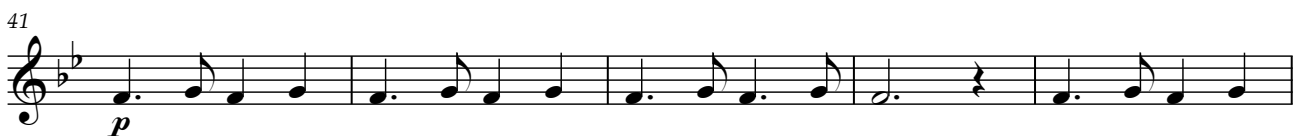
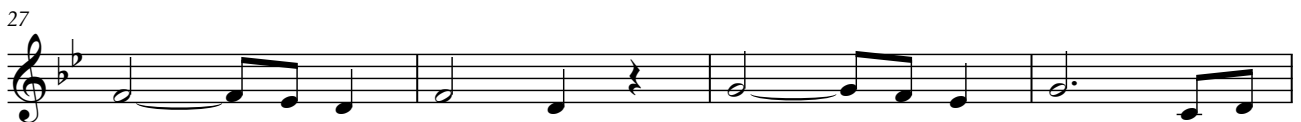
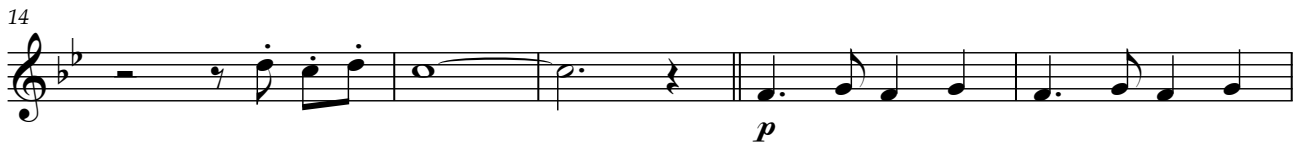

50

54

58

62

cantabile

p

67

71

Festivo

75

79

83

87

cantabile

mf

91

95

p

Valthorn

100

104 **Festivo**

107

110

113

117

121 **Festivo**

125

129 *cantabile*

133

repeat and fade

Flag Play vals

Lasse Dahlberg

♩ = 144

