

Flöjt

Levande livet

kammerspel för flöjt och piano

Lasse Dahlberg

A $\text{♩} = \text{ca } 80$

B *Livligt* $\text{♩} = \text{ca } 80$

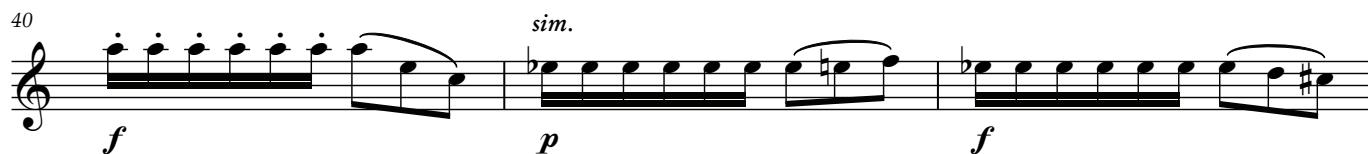

50 *rit.* ♩ = 100

54

60

64

Livligt ♩ = ca 80

68 *8va*

71 (*8va*)

74 (*8va*)

77 *Tenuto*

C Flytande ♩ = 104

80 *rit.*

86

90

94 *marcato*

Fritt

98 *Em/D* *D* *G6/D* *D*

102 *Em/D* *D* *G6/D* *D*

106 *improvisation sim. ad lib.* *improvisation sim. ad lib.* *improvisation sim. ad lib.*

D Fanfar ♩ = 80

130

134 *mf*

138 *Animato* *p*

142

146

150

154 *♩ = ♪*

158

E Stringendo

162

166

172

177

184

187

190

202

206

209

213

216

218

F Varmt $\text{♩} = \text{ca } 66$

Unison melodi

222 *Piano solo* **16**

262 $\text{♩} = \text{ca } 80$

G $\text{♩} = 76$

284 *cantabile*

292

297 *8va*